California Academy of Sciences

RECEIVED BY PURCHASE
18182

# BUTTERFLIES

FROM

# CHINA, JAPAN, AND COREA.

BY

JOHN HENRY LEECH, B.A., F.L.S., F.Z.S., F.E.S., Etc.

**PLATES.**

LONDON:
R. H. PORTER, 18 PRINCES STREET, CAVENDISH SQUARE, W.
1892–94.

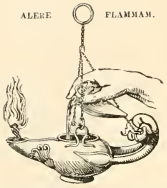


PRINTED BY TAYLOR AND FRANCIS,
RED LION COURT, FLEET STREET.

# CONTENTS.

PLATES I.—XLIII.

# DATES OF PUBLICATION AND CONTENTS OF PARTS.

| | | | | | |
|---|---|---|---|---|---|
| TEXT: | Part I. | pages 1–116, | *May* | 1892. |
| ,, | ,, II. | ,, 115–285, | *November* | ,, |
| ,, | ,, III. | ,, 285–417, | *January* | 1893. |
| ,, | ,, IV. | ,, 417–557, | *October* | ,, |
| ,, | ,, V. | ,, 557–642, | *December* | ,, |
| ,, | ,, VI. | ,, 643–681, i–lv, | | |
| Titles for Text, Errata, etc. . . . . | | | *January* | 1894. |

| | | | | |
|---|---|---|---|---|
| PLATES: | Part I. | I.–XIII. | *December* | 1892. |
| ,, | ,, II. | XIV.–XXVI. | *March* | 1893. |
| ,, | ,, III. and IV. | XXVII.–XXXVII. | *October* | ,, |
| ,, | ,, V. | XXXVIII.–XLIII., | | |
| Title, Contents, Dates of Publication etc. of Parts, | | | *April* | 1894. |

# PLATE I.

Fig. Page

1 ♀, 2 ♂. Enispe lunatus . . . . . 111

3. Stichophthalma howqua, *var.* suffusa, ♀ . . . . . 114

4. Clerome ærope, ♂ . . . . . 112

5. Stichophthalma neumogeni, ♂ . . . . . 114

1.

2

3

4

5

W. Purkiss, del.

Litho. Wilhelm Greve, Berlin.

# PLATE II.

Fig. Page

1 ♂, 2 ♀. Mandarinia regalis . . . . . 9

3. Mycalesis sangaica, *var.* parva, ♂ . . . . . 12

4. Mycalesis sangaica, ♂ . . . . . 11

5. Mycalesis gotama, ♂ . . . . . 14

6. Mycalesis perdiccas, ♀ . . . . . 13

7. Mycalesis mineus, *var.* confucius, ♂ . . . . . 12

8. Palæonympha opalina, ♂ . . . . . 81

9. Mycalesis unica, ♀ . . . . . 15

10. Mycalesis misenus, *var.* sericus, ♂ . . . . . 15

1

2

3.

4

5

6

7

8

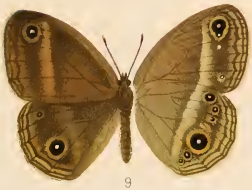

9

10

W. Purkiss, del.

Litho Wilhelm Greve, Berlin

# PLATE III.


| Fig. | | Page |
|---|---|---|
| 1 ♂, 2 ♀. | Lethe nigrifascia | 33 |
| 3. | Lethe ocellata, ♂ | 34 |
| 4. | Lethe laodamia, ♂ | 30 |
| 5 ♂, 6 ♀. | Lethe violaceopicta | 39 |
| 7 ♂, 8 ♀. | Lethe chandica, *var.* cœlestis | 20 |

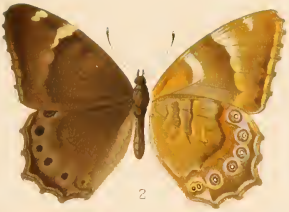
2

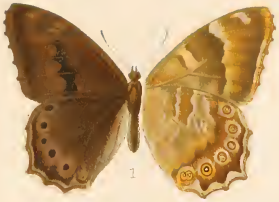
1

4

3

6

5

8

7

W. Purkiss, del.

Litho. Wilhelm Greve, Berlin.

# PLATE IV.


| Fig. | | Page |
|---|---|---|
| 1 ♂, 2 ♀. | Lethe helena | 26 |
| 3 ♂, 4 ♀. | Lethe lanaris | 25 |
| 5 ♂, 6 ♀. | Lethe baucis | 22 |
| 7. | Lethe baucis, *var.* procris, ♂ | 22 |
| 8. | Lethe rohria, ♂ | 22 |

2.

1.

4.

3

6

5

8

7

W.Purkiss, del

Litho Wilhelm Greve, Berlin

# PLATE V.

Fig. Page

1 ♂, 2 ♀. Lethe camilla . . . . . 31

3 ♂, 4 ♀. Lethe camilla, *var.* privigna . . . . . 32

5 ♂, 6 ♀. Lethe christophi . . . . . 30

7 ♂, 8 ♀. Lethe titania . . . . . 31

W Purkis del.

Lith. Wilhelm Gr. v. Berlin

# PLATE VI.


| Fig. | | Page |
|---|---|---|
| 1 ♂, 2 ♀. | Lethe labyrinthea | 35 |
| 3 ♂, 4 ♀. | Lethe callipteris | 36 |
| 5 ♀, 6 ♂. | Lethe cyrene | 37 |
| 7. | Lethe trimacula, ♂ | 32 |
| 8. | Lethe proxima, ♂ | 32 |

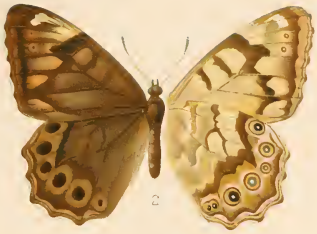
2.

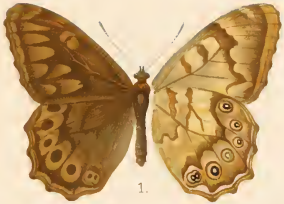
1.

4.

3.

6.

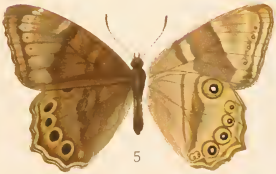
5.

8.

7.

W. Purkiss, del

Litho Wilhelm Greve, Berlin

# PLATE VII.


| Fig. | | Page |
|---|---|---|
| 1. | Lethe hecate, ♂ | 27 |
| 2. | Lethe oculatissima, *var.*, ♂ | 28 |
| 3. | Zophoessa procne, ♂ | 45 |
| 4. | Zophoessa helle, ♂ | 44 |
| 5 ♂, 6 ♀. | Zophoessa dura, *var.* moupinensis | 47 |
| 7. | Neope agrestis, *var.* albicans, ♀ | 54 |
| 8. | Zophoessa argentata, ♂ | 46 |

W Purkiss del

Lith. Wilhelm Greve Berlin

# PLATE VIII.


Fig. Page

1. Neope yama, *var.* serica, ♂ . . . . . 49

2. Neope simulans, ♂ . . . . . 49

3. Neope oberthüri, ♂ . . . . . 51

4. Neope muirheadii, *var.* felderi, ♂ . . . . . 54

5 ♂, 6 ♀. Neope armandii, *var.* fusca . . . . . 50

7. Neope bremeri, ♂ . . . . . 51

8. Neope pulaha, *var.* ramosa, ♂ . . . . . 53

## PLATE IX.


| Fig. | | Page |
|---|---|---|
| 1. | Ypthima insolita, ♂ | 86 |
| 2. | Ypthima megalomma, ♂ | 86 |
| 3. | Erebia rurigena, ♂ | 101 |
| 4. | Erebia ruricola, ♂ | 100 |
| 5 ♂, 6 ♀. | Callerebia albipuncta | 102 |
| 7 ♀, 8 ♂. | Erebia herse | 99 |
| 9. | Callerebia phyllis | 101 |
| 10. | Erebia sedakovii, *var.* alcmena, ♂ | 99 |

Plate IX

W. Purkins, del.

Litho Withelmsgrove Berlin

# PLATE X.


| Fig. | | Page |
|---|---|---|
| 1. | Acrophthalmia thalia, ♂ | 93 |
| 2. | Ragadia latifasciata, ♂ | 92 |
| 3 ♂, 4 ♀. | Ypthima conjuncta | 82 |
| 5. | Ypthima newara, *var.* chinensis, ♂ | 89 |
| 6. | Ypthima methorina, *var.* medusa, ♀ | 84 |
| 7. | Ypthima motschulskyi, *var.* perfecta, ♂ | 88 |
| 8. | Ypthima prænubila, ♂ | 87 |
| 9. | Ypthima ciris, ♂ | 85 |
| 10. | Ypthima zodia, ♂ | 91 |

2.

1

4.

3.

6.

5

8.

7.

10.

9.

W Purkass, del

Litho Wilhelm Greve, Berlin

# PLATE XI.


| Fig. | | Page |
|---|---|---|
| 1. | Melanargia halimede, *var.* lugens, ♂ | 60 |
| 2. | Œneis pumilus, *var.* iole, ♂ | 75 |
| 3. | Cœnonympha typhon, *var.* tydeus, ♂ | 96 |
| 4. | Cœnonympha semenovi, ♂ | 96 |
| 5. | Pararge præusta, ♂ | 62 |
| 6. | Satyrus autonoë, *var.* celæno, ♂ | 69 |
| 7. | Melanargia hallimede, *var.* montana, ♂ | 60 |
| 8. | Melanargia leda, ♂ | 60 |
| 9. | Pararge catena, ♂ | 64 |

2

1

4

9

3

6

5

8

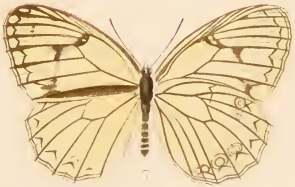

7

W Purkiss del

Litho Wilhelm Greve Berlin

# PLATE XII.


| Fig. | | Page |
|---|---|---|
| 1. | Callarge sagitta, ♂ | 57 |
| 2. | Neorina patria, ♂ | 17 |
| 3. | Epinephele maculosa, ♂ | 78 |
| 4. | Epinephele arvensis, ♀ | 78 |
| 5. | Pararge deidamia, ♀ | 65 |
| 6. | Amecera majuscula, ♂ | 67 |
| 7. | Callerebia orixa, *var.* polyphemus, ♂ | 104 |
| 8. | Lethe gemina, ♂ | 39 |

2

1

4.

3

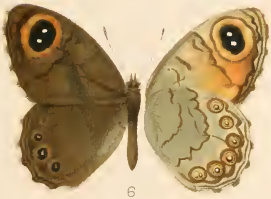
6

5

8.

7

W Purkiss, del

Litho. Wilhelm Greve, Berlin

# PLATE XIII.


| Fig. | | Page |
|---|---|---|
| 1. | Satyrus dryas, *prox. var.* paupera | 70 |
| 2. | Melanitis leda, *var.* ismene, ♀ | 107 |
| 3. | Satyrus dryas, ♀ ab. | 70 |
| 4. | Aulocera magica, *var.* lativitta, ♂ | 73 |
| 5. | Melanitis leda, *var.* ismene, ♂ | 107 |
| 6. | Satyrus dryas, *var.* astræa | 70 |

2

1.

4

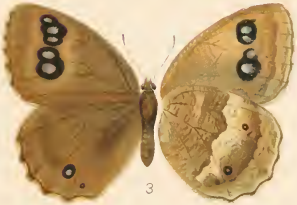

3

6.

5

W Purkiss, del.

Litho. Wilhelm Greve, Berlin

# PLATE XIV.


Fig. Page

1. Limenitis danava, ♂ . . . . . 188

2. Dilipa fenestra, ♀ . . . . . 165

3. Charaxes rothschildi, ♂ . . . . . 128

4. Charaxes posidonius, ♂ . . . . . 127

5. Sephisa princeps, ♀ . . . . . 151

6. Sephisa princeps, *var.*, ♀ . . . . . 151

7 ♂, 8 ♀. Abrota pratti . . . . . 167

W.Purkiss del.

Litho Wilhelm Greve, Berlin.

## PLATE XV.


Fig. Page

1. Apatura subcærulea, ♀ . . . . . 156
2. Apatura fulva, ♂ . . . . . 158
3. Apatura subalba, ♂ . . . . . 158
4. Apatura iris, *var.* bieti, ♀ . . . . . 160
5. Apatura pallas, ♂ . . . . . 157
6. Apatura laverna, ♂ . . . . . 164
7. Apatura here, *var.* phædra, ♂ . . . . . 163
8. Apatura here, ♂ . . . . . 163

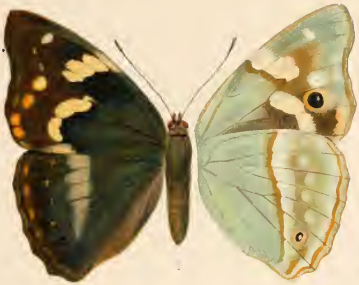

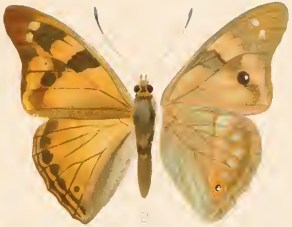

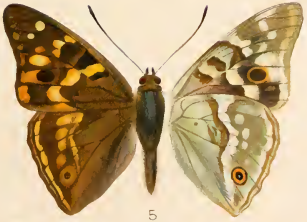

W Purkiss, del.

Litho Wilhelm Greve, Berlin

## PLATE XVI.


| Fig. | | Page |
|---|---|---|
| 1. | Euripus funebris, ♂ | 150 |
| 2. | Apatura fasciola, ♂ | 159 |
| 3. | Limenitis albomaculata, ♂ | 178 |
| 4. | Limenitis ciocolatina, ♂ | 186 |
| 5. | Athyma punctata, ♂ | 176 |
| 6. | Apatura chevana | 155 |
| 7. | Limenitis pratti | 187 |
| 8. | Euripus charonda, *var.* coreanus, ♂ | 149 |

# PLATE XVII.


| Fig. | | Page |
|---|---|---|
| 1. | Athyma fortuna, *var.* diffusa, ♂ | 174 |
| 2. | Athyma fortuna, ♂ | 173 |
| 3. | Athyma disjuncta, ♂ | 175 |
| 4. | Limenitis sydyi, ♂ | 181 |
| 5. | Athyma sulpitia, *var.* ningpoana, ♂ | 174 |
| 6. | Limenitis homeyeri, *var.* venata | 183 |
| 7. | Athyma asura, *var.* elwesi, ♂ | 170 |
| 8. | Limenitis helmanni, *var.* pryeri, ♂ | 184 |
| 9. | Athyma recurva, ♂ | 176 |
| 10. | Athyma mahesa, *var.* serica, ♂ | 169 |

## PLATE XVIII.


| Fig. | | Page |
|---|---|---|
| 1. | Neptis hesione, ♂ | 194 |
| 2. | Neptis antilope, ♂ | 197 |
| 3. | Neptis thestias, ♂ | 196 |
| 4. | Neptis cydippe, ♂ | 196 |
| 5. | Neptis aspasia, ♂ | 193 |
| 6. | Neptis antigone, ♀ | 192 |
| 7. | Neptis arachne, ♂ | 191 |
| 8. | Neptis thisbe, *var.* themis, ♀ | 191 |
| 9. | Neptis heroe, ♂ | 193 |
| 10. | Neptis thisbe, *var.* thetis, ♂ | 191 |

W Purkiss, del

Lith. Wilhelm Greve, Berlin

# PLATE XIX.


| Fig. | | Page |
|---|---|---|
| 1. | Neptis amba, *var.* | 199 |
| 2. | Neptis ananta, *var.* chinensis | 198 |
| 3. | Neptis miah | 198 |
| 4. | Neptis eurynome, *var.* sangaica | 202 |
| 5. | Neptis mahendra, *var.* extensa | 202 |
| 6. | Neptis eurynome, ♂ | 202 |
| 7. | Neptis soma | 204 |
| 8. | Neptis aceris, *var.* intermedia | 203 |
| 9. | Neptis susruta | 204 |
| 10. | Neptis adipala | 205 |

Plate XIX

# PLATE XX.


| Fig. | | Page |
|---|---|---|
| 1. | Calinaga davidis, ♂ | 118 |
| 2. | Helcyra superba, ♀ | 152 |
| 3. | Hestina mena, *var.* viridis, ♂ | 143 |
| 4. | Hestina mena, *var.* nigrivena, ♂ | 144 |
| 5. | Hestina japonica, *var.* australis, ♂ | 146 |
| 6. | Hestina japonica, *var.* chinensis, ♂ | 146 |
| 7. | Hestina oberthüri, ♂ | 147 |
| 8. | Hestina subviridis, ♂ | 145 |

W Purkiss del.

Lith. Wilhelm Greve Berlin

# PLATE XXI.


| Fig. | | Page |
|---|---|---|
| 1. | Euthalia omeia, ♂ | 139 |
| 2. | Euthalia sahadeva, ♂ | 136 |
| 3. | Euthalia consobrina, ♀ | 140 |
| 4. | Euthalia pyrrha, ♀ | 137 |
| 5. | Euthalia pratti, ♀ | 138 |
| 6. | Euthalia confucius, ♂ | 135 |
| 7. | Euthalia hebe, ♂ | 139 |
| 8. | Euthalia thibetana, ♂ | 138 |

W. Purkins, Sc.

# PLATE XXII.


| Fig. | | Page |
|---|---|---|
| 1 ♂, 2 ♀. | Argynnis ornatissima | 234 |
| 3 ♂, 4 ♀. | Argynnis adippe, *var.* coredippe | 233 |
| 5. | Argynnis adippe, *var.* vorax, ♂ | 232 |
| 6. | Argynnis aglaia, *var.* fortuna, ♀ | 231 |
| 7 ♂, 8 ♀. | Argynnis nerippe | 234 |

1.

2.

3.

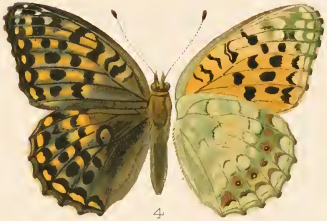
4.

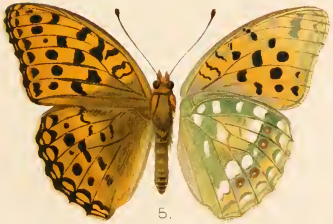
5.

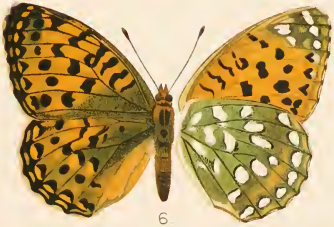
6.

7.

8.

W.Purkiss, del

Lith. Wilh. Greve, Berlin.

# PLATE XXIII.


| Fig. | | Page |
|---|---|---|
| 1. | Argynnis anadyomene, ab. ♂ | 240 |
| 2. | Argynnis paphia, ab. ♀ | 240 |
| 3. | Argynnis ruslana, ♂ | 237 |
| 4. | Argynnis ruslana, ab. ♀ | 238 |
| 5 ♀, 6 ♂. | Argynnis zenobia | 242 |
| 7. | Timelæa maculata, ♂ | 245 |
| 8. | Timelæa nana, ♀ | 246 |
| 9. | Timelæa albescens, ♂ | 246 |

1

2

3

4

5

6

7

8

9

W Purkiss, del

Litho Wilhelm Greve, Berlin

# PLATE XXIV.


| Fig. | | Page |
|---|---|---|
| 1 ♀, 3 ♂. | Melitæa bellona | 219 |
| 2 ♂. | Melitæa bellona, *var.* | 220 |
| 4 ♀. | Melitæa bellona, *var.* | 220 |
| 5. | Melitæa bellona, ab. ♂ | 219 |
| 6. | Melitæa agar, ♀ | 218 |
| 7. | Melitæa athalia, *var.* niphona, ♀ | 215 |
| 8. | Melitæa protomedia, ♂ | 216 |
| 9. | Melitæa jezabel, *var.*, ♀ | 217 |
| 10 ♀, 11 ♂. | Melitæa phœbe, *var.* scotosia | 214 |
| 12. | Melitæa phœbe, *var.* scotosia, ab. ♀ | 214 |
| 13. | Argynnis selene, *var.* perryi, ♂ | 223 |
| 14. | Argynnis selene, *var.*, ♂ | 223 |
| 15. | Argynnis eugenia, *var.* rhea, ♂ | 226 |

W. Purkiss, del.

Litho. Wilhelm Greve, Berlin

# PLATE XXV.


| Fig. | | Page |
|---|---|---|
| 1. | Vanessa urticæ, *var.* chinensis, ♀ | 259 |
| 2. | Symbrenthia asthala, ♂ | 285 |
| 3. | Grapta c-aureum, ♀ | 266 |
| 4. | Grapta c-aureum, *var.* pryeri, ♂ | 267 |
| 5. | Grapta c-album, *var.* extensa, ♀ | 265 |
| 6. | Grapta gigantea, ♀ | 263 |
| 7 ♀, 9 ♂. | Junonia orithyia, *var.* | 280 |
| 8 ♀, 10 ♂. | Junonia orithyia | 280 |

1.

2.

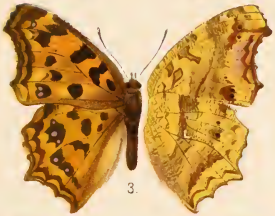
3.

4.

5.

6.

7.

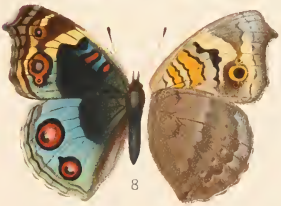
8.

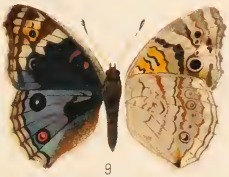
9.

10.

W Purkass, del

Litho Wilhelm Greve, Berlin

# PLATE XXVI.


| Fig. | | Page |
|---|---|---|
| 1 ♂, 2 ♀. | Araschnia prorsoides | 273 |
| 3. | Araschnia prorsoides, *var.* levanoides | 273 |
| 4 ♀, 5 ♂. | Araschnia doris | 272 |
| 6. | Araschnia davidis, *var.* oreas, ♂ | 275 |
| 7 ♂, 8 ♀. | Araschnia fallax | 272 |
| 9. | Araschnia levana, *var.* obscura | 269 |
| 10. | Araschnia burejana, ♀ (Japan) | 271 |
| 11. | Araschnia burejana, *var.* strigosa (Butler's type) | 271 |
| 12. | Araschnia levana, *var.* porima, ♂ | 270 |
| 13 ♀, 14 ♂. | Araschnia burejana (China) | 271 |
| 15. | Araschnia levana, ♀ | 269 |

Plate XV.

# PLATE XXVII.


| Fig. | | Page |
|---|---|---|
| 1 ♀, 2 ♂. | Zephyrus hecale | 379 |
| 3. | Zephyrus pedius, ♀ | 378 |
| 4. | Zephyrus icana, ♂ | 380 |
| 5 ♂, 6 ♀. | Zephyrus ataxus | 374 |
| 7 ♀, 8 ♂. | Zephyrus coruscans | 373 |
| 9. | Zephyrus cœlistis, ♂ | 383 |
| 10 ♀, 11 ♂. | Zephyrus scintillans | 376 |
| 12. | Zephyrus signata, ♀ | 381 |
| 13. | Rapala micans, *var.* betuloides, ♂ | 415 |
| 14. | Zephyrus orientalis, *var.* suffusa, ♂ | 377 |
| 15. | Zephyrus quercivora, ♀ | 382 |

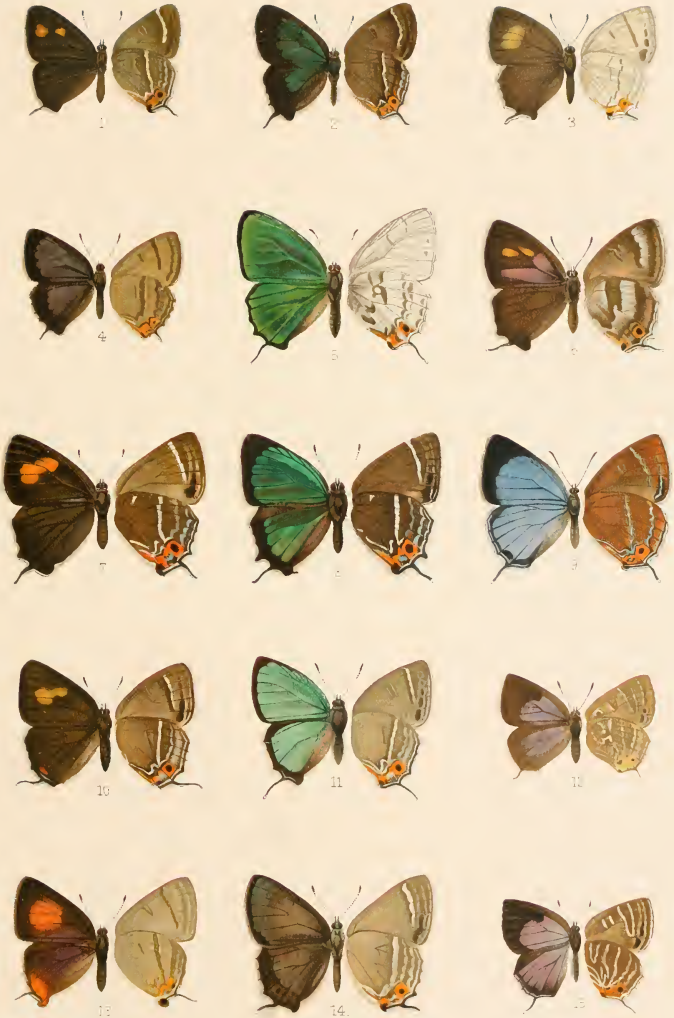


W Purkiss del

Lith. Wilhelm Greve Berlin

# PLATE XXVIII.


| Fig. | | Page |
|---|---|---|
| 1. | Dodona eugenes, *var.* maculosa, ♂ | 293 |
| 2. | Zephyrus thespis, ♂ | 388 |
| 3. | Dodona durga, *var.* ♂ | 291 |
| 4 ♀, 6 ♂. | Chrysophanus dispar, *var.* auratus | 398 |
| 5. | Phengaris atroguttata, *var.* albida, ♂ | 317 |
| 7. | Zephyrus michaelis, *var.* gabrielis, ♀ | 389 |
| 8. | Zephyrus betulæ, *var.* elwesi, ♀ | 384 |
| 9. | Zephyrus comes, ♀ | 388 |
| 10. | Zephyrus raphaelis, *var.* flamen, ♀ | 390 |
| 11. | Zephyrus betulæ, *var.* crassa, ♀ | 384 |
| 12. | Zephyrus minerva, ♀ | 387 |
| 13 ♂, 15 ♀. | Polycæna lama | 294 |
| 14. | Zephyrus melpomene, ♂ | 386 |
| 16. | Polycæna matuta, ♂ | 294 |

W. Purkiss del.

Litho Wilhelm Greve, Berlin.

# PLATE XXIX.


Fig. Page

1. Thecla eximia, ♂ . . . . . 359

2 ♀, 3 ♂. Thecla eximia, *var.* fixseni . . . . . 360

4. Thecla lais, ♀ . . . . . 363

5. Thecla percomis, ♂ . . . . . 366

6 ♂, 9 ♀. Thecla œnone . . . . . 366

7. Thecla ornata, ♂ . . . . . 364

8. Thecla rubicundula, ♀ . . . . . 363

10 ♂, 13 ♀. Rapala repercussa . . . . . 414

11. Thecla patrius, ♂ . . . . . 359

12 ♂, 15 ♀. Rapala nissa . . . . . 413

14. Thecla mera, ♀ . . . . . 358

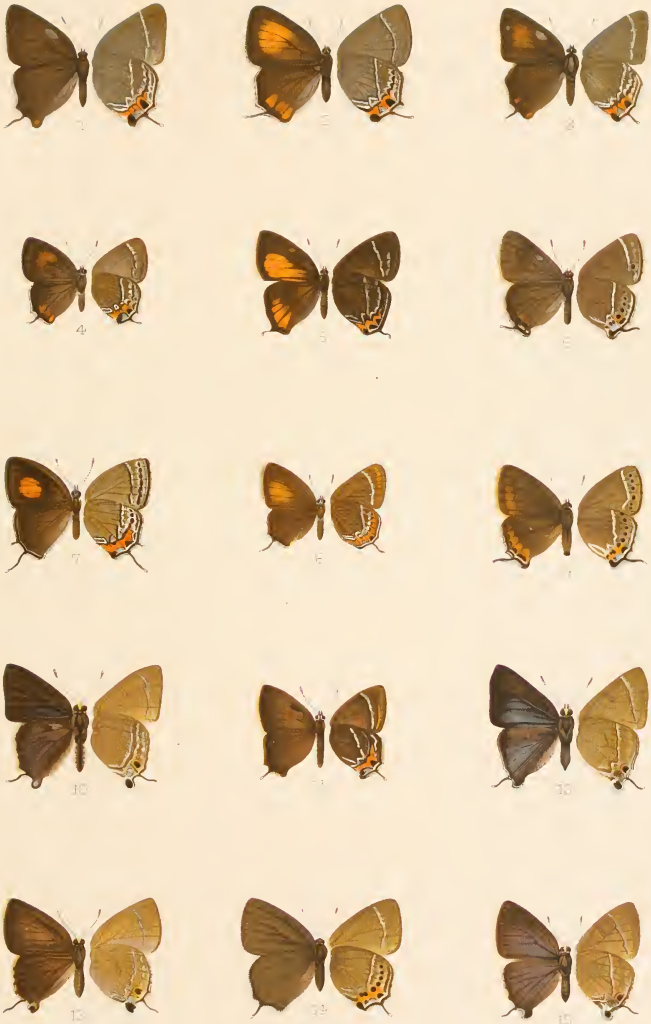


W. Parkes, del.

Litho. Wilhelm Greve, Berlin

# PLATE XXX.


| Fig. | | Page |
|---|---|---|
| 1 ♂, 4 ♀. | Ilerda saphir, *var.* marica | 407 |
| 2 ♂, 5 ♀. | Ilerda saphir | 406 |
| 3. | Ilerda viridipunctata, ♂ | 405 |
| 6. | Ilerda epicles, ♂ | 408 |
| 7. | Satsuma chalybeia, ♀ | 355 |
| 8. | Satsuma chalybeia, *var.* pluto, ♂ | 355 |
| 9. | Satsuma nicévillei, ♂ | 355 |
| 10. | Satsuma pratti, ♂ | 354 |
| 11. | Arhopala ganesa, *var.* loomisi, ♂ | 343 |
| 12. | Satsuma circe, ♂ | 354 |
| 13. | Tajuria luculentus, ♂ | 412 |
| 14. | Arhopala japonica, ♂ | 344 |
| 15. | Thecla thalia, ♂ | 367 |
| 16. | Aphnæus lohita, *var. prox.* zoilus, ♂ | 410 |
| 17. | Chrysophanus tseng, ♀ | 403 |
| 18. | Zephyrus enthea, *var.* | 392 |
| 19. | Chrysophanus standfussi, ♂ | 404 |

W Purkiss del

Litho Wilhelm Greve Berlin

# PLATE XXXI.


| Fig. | | Page |
|---|---|---|
| 1. | Everes arcana, ♀ | 329 |
| 2. | Everes potanini, ♂ | 332 |
| 3. | Everes davidi, ♂ | 332 |
| 4. | Everes ion, ♂ | 331 |
| 5 ♀, 8 ♂. | Lycæna argus, *var.* insularis | 302 |
| 6. | Everes filicaudis, ♂ | 331 |
| 7. | Everes zuthus, ♂ | 330 |
| 9. | Lycæna moorei, ♂ | 310 |
| 10. | Cyaniris dilectus, ♂ | 319 |
| 11. | Lycæna ægina, ♂ | 303 |
| 12 ♂, 15 ♀. | Cyaniris oreas | 321 |
| 13. | Cyaniris albocæruleus, ♂ | 318 |
| 14. | Lycæna barine, ♂ | 304 |
| 16. | Cyaniris hersilia, ♀ | 319 |
| 17. | Niphanda fusca, *var.* lasurea, ♀ | 341 |
| 18. | Cyaniris nebulosa, ♂ | 322 |
| 19. | Orthomiella pontis, *var.* sinensis, ♀ | 339 |

W. Purkiss, del.

Lith. Wilhelm Greve, Berlin

# PLATE XXXII.


| Fig. | | Page |
|---|---|---|
| 1. | Papilio gyas, *var.* hercules, ♂ | 536 |
| 2. | Papilio cloanthus, *var.* clymenus | 523 |
| 3. | Papilio eurous, ♂ | 521 |
| 4. | Papilio dialis, ♂ | 532 |
| 5. | Papilio syfanius, ♂ *var.* | 533 |
| 6. | Papilio mikado, ♀ | 526 |

W Purkiss del

Litho Wilhelm Greve, Berlin

# PLATE XXXIII.


| Fig. | | Page |
|---|---|---|
| 1. | Luehdorfia japonica, *var.* chinensis, ♀ (pouch figured below) | 491 |
| 2. | Luehdorfia japonica, ♀ (pouch figured below) | 490 |
| 3. | Parnassius jacquemonti, *var.* thibetanus, ♂ (pouch of ♀ figured below) | 496 |
| 4. | Parnassius delphius, *var.* elwesi, ♂ | 504 |
| 5. | Parnassius citrinarius, *var.* ♀ (pouch figured below) | 507 |
| 6. | Parnassius citrinarius, ♂ | 506 |
| 7. | Sericinus telamon, *var.* telmona, ♂ | 486 |
| 8. | Sericinus telamon, *var.* greyi, ♀ | 486 |
| 9. | Davidina armandi, ♂ | 474 |
| 10. | Aporia procris, ♂ | 469 |

W Purkass del

Litho Wilhelm Greve, Berlin

# PLATE XXXIV.


| Fig. | | Page |
|---|---|---|
| 1. | Colias hyale, *var.* (China) | 434 |
| 2. | Colias hyale, *var.* (China) | 434 |
| 3. | Colias hyale, *var.* (Japan) | 434 |
| 4. | Colias hyale, *var.* (Japan) | 436 |
| 5. | Colias hyale, *var.* (China) | 435 |
| 6. | Colias hyale, *var.* (Japan) | 435 |
| 7. | Colias hyale, *var.* (China) | 434 |
| 8. | Colias hyale, *var.* (China) | 434 |
| 9. | Colias hyale, *var.* (China) | 434 |
| 10. | Colias hyale, *var.* (Japan) | 434 |
| 11. | Colias hyale, *var.* (Japan) | 435 |
| 12. | Colias hyale, *var.* (Kiushiu, Japan) | 435 |
| 13. | Colias hyale, *var.* (China) | 435 |
| 14. | Colias hyale, *var.* (Japan) | 436 |
| 15. | Colias montium, ♀ | 436 |

W. Purkiss, del.

Litho Wilhelm Greve Berlin

# PLATE XXXV.


| Fig. | | Page |
|---|---|---|
| 1. | Delias patrua, *var.* lativitta, ♂ | 422 |
| 2. | Papilio machaon, *var.* ♂ (Mountains of W. China) | 517 |
| 3. | Dercas wallichii, ♂ | 445 |
| 4. | Gonepteryx rhamni, *gynandrous var.* (China) | 441 |
| 5. | Papilio agestor, *var.* restricta, ♀ | 557 |
| 6 ♂, 7 ♀. | Colias fieldii | 438 |

1

2

3

4

5

6

7

W. Purkiss del.

Litho Wilhelm Greve, Berlin

# PLATE XXXVI.


| Fig. | | Page |
|---|---|---|
| 1. | Aporia davidis, ♀ | 468 |
| 2. | Aporia hippia, *var.* sulphurea, ♂ | 472 |
| 3. | Aporia davidis, *var.* venata, ♀ | 469 |
| 4 | ♂, 5 ♀. Pieris extensa, *var.* eurydice | 454 |
| 6. | Metaporia lotis, ♂ | 463 |
| 7. | Metaporia oberthuri, ♂ | 462 |
| 8. | Aporia dubernardi, ♀ | 467 |
| 9. | Metaporia largeteaui, *var.* ♀ | 461 |
| 10. | Leucophasia gigantea, *var.* immacula | 484 |
| 11. | Leucophasia gigantea | 484 |

W. Purkiss, del.

Lith. Wilhelm Greve, Bs.

# PLATE XXXVII.

Fig. Page

1 ♂, 2 ♀. Delias patrua . . . . . 422

3 ♂, 4 ♀. Delias belladonna . . . . . 418

5 ♂, 6 ♀. Delias sanaca, *var.* adelma . . . . . 421

7 ♂, 8 ♀. Delias sanaca, *var.* subnubila . . . . . 421

3
4
5
6
7
8

# PLATE XXXVIII.


| Fig. | | Page |
|---|---|---|
| 1. | Notocrypta curvifascia, ♂ | 626 |
| 2. | Notocrypta feisthameli, *var.* rectifascia, ♂ | 628 |
| 3. | Notocrypta restricta, ♂ | 627 |
| 4. | Notocrypta goto, ♂ | 628 |
| 5. | Cekænorrhinus omeia, ♂ | 572 |
| 6. | Notocrypta tibetana, ♂ | 628 |
| 7. | Achalarus proximus, ♂ | 560 |
| 8. | Apostictopterus fuliginosus, ♂ | 631 |
| 9. | Achalarus bifasciatus, *var.* contractus, ♂ | 560 |
| 10. | Coladenia dan, *var.* dea, ♂ | 568 |
| 11. | Parnara sarala, ♂ | 615 |
| 12. | Achalarus simplex, ♂ | 561 |
| 13. | Tagiades atticus, ♂ | 573 |
| 14. | Daimio narada, *var.* diversa, ♂ | 566 |

Plate XXXVIII

W. Forster del.

Lith. Wilhelm Greve Berlin

# PLATE XXXIX.


| Fig. | | Page |
|---|---|---|
| 1. | Celænorrhinus sumitra, *Moore*, ♂ | 570 |
| 2. | Celænorrhinus maculosa, ♂ | 569 |
| 3. | Celænorrhinus consanguinea, ♂ | 570 |
| 4. | Celænorrhinus aspersa, ♂ | 571 |
| 5. | Celænorrhinus lucifera, ♀ | 571 |
| 6. | Celænorrhinus pluscula, ♀ | 571 |
| 7. | Hasora chromus, ♂, *var.* | 638 |
| 8. | Calliana pieridoides, ♂ | 557 |
| 9. | Celænorrhinus davidi, ♂ | 572 |
| 10. | Hasora anura, ♀ | 639 |
| 11. | Rhopalocampta translucida, ♂ | 642 |
| 12. | Ismene gomata, *var.* lara, ♂ | 635 |
| 13. | Hidari grandis, ♂ | 633 |

W. Parkins del.

Litho. Wilhelm Greve, Berlin.

# PLATE XL.


Fig. Page

1 ♂, 2 ♀. Adopæa leonina (Japan) . . . . . 592

3. Adopæa nervulata, ♂ . . . . . 592

4. Adopæa leonina, ♂ (W. China) . . . . . 593

5. Adopæa sylvatica, ♂ (Japan) . . . . . 591

6 ♂, 9 ♀. Adopæa tenebrosa . . . . . 591

7. Adopæa leonina, *var.* astigmata, ♂ . . . . . 593

8. Adopæa sylvatica, *var.* occidentalis, ♀ . . . . . 591

10 ♀, 11 ♂. Taractrocera flavoides . . . . . 590

12. Padraona gola, ♂ . . . . . 598

13. Padraona dara, *var.* flava, ♀ . . . . . 596

14. Padraona dara, *var.*, ♂ (China) . . . . . 597

15. Padraona virgata, ♂ . . . . . 598

16. Aeromachus delai-lama, ♂ . . . . . 620

17. Padraona trimacula, ♂ . . . . . 599

18. Padraona maga, ♂ . . . . . 599

19. Aeromachus inachus, ♂ . . . . . 619

20. Pamphila pulchra, ♂ . . . . . 586

21. Aeromachus nanus, ♂ . . . . . 620

1

2

3

4

5

6

7

8

9

10

11

12

13

14

15

16

17

18

19

20

21

W. Parkinson, del.

Litho. Wilhelm Greve, Berlin

# PLATE XLI.


Fig. Page

1. Hesperia zona, *var.* albistriga, ♂ . . . . . 577
2. Hesperia maculata, ♂ . . . . . 576
3. Hesperia zona, ab. ♂ . . . . . 578
4. Augiades sylvanoides, ♂ . . . . . 604
5. Hesperia oberthuri, ♂ . . . . . 579
6. Augiades similis, ♂ . . . . . 605
7 ♀, 14 ♂. Augiades bouddha . . . . . 603
8. Augiades subhyalina, ♂ . . . . . 602
9 ♀, 11 ♂. Augiades cratæis . . . . . 603
10. Augiades bouddha, *var.* consors, ♀ . . . . . 604
12. Erynnis comma, *var.* dimila, ♂ . . . . . 595
13. Ctenoptilum vasava, ♂ . . . . . 575
15. Coladenia vitrea, ♂ . . . . . 568
16. Aeromachus piceus, ♂ . . . . . 618
17. Erynnis comma, *var.* florinda, ♂ . . . . . 594
18. Pamphila gemmata, ♀ . . . . . 588
19. Pithauria stramineipennis, ♂ . . . . . 631

Plate XLI

W. Purkiss, del.

Lith. Wilhelm Greve Berlin.

# PLATE XLII.


| Fig. | | Page |
|---|---|---|
| 1. | Astictopterus olivascens, ♂ | 629 |
| 2. | Thanaos montanus, *var.* nigrescens, ♂ | 581 |
| 3. | Thanaos pelias, ♂ | 581 |
| 4. | Parnara thyone, ♂ | 610 |
| 5. | Parnara colaca, ♂ | 609 |
| 6. | Baoris oceia, ♂ | 616 |
| 7. | Parnara austeni, ♂ | 613 |
| 8. | Parnara nascens, ♂ | 614 |
| 9. | Parnara cærulescens, ♂ | 615 |
| 10. | Parnara bromus, ♂ | 614 |
| 11. | Parnara sinensis, ♂ | 608 |
| 12. | Parnara jansonis, ♂ | 612 |
| 13. | Halpe submacula, ♂ | 622 |
| 14. | Parnara mencia, ♂ | 607 |
| 15. | Halpe nephele, ♂ | 622 |
| 16. | Halpe cænis, ♂ | 625 |
| 17. | Halpe latris, ♂ | 623 |
| 18. | Halpe varia, ♂ | 621 |
| 19. | Halpe blanchardi, ♂ | 625 |
| 20. | Halpe gupta, ♂ | 624 |
| 21. | Halpe subflava, ♂ | 625 |

Plate XXII

Lith. Wilhelm Greve, Berlin.

# PLATE XLIII.


| Fig. | | Page |
|---|---|---|
| 1 ♂, 2 ♀. | Pieris napi (Yesso) | 447 |
| 3 ♂, 4 ♀. | Pieris melete, *var.* megamera | 449 |
| 5. | Pieris cisseis, ♂ | 455 |
| 6. | Pieris extensa, ♂ | 454 |
| 7. | Ypthima elwesi, ♂ | 645 |
| 8. | Lethe cybele, ♂ | 643 |
| 9. | Ypthima pratti, ♂ | 645 |
| 10. | Epinephele deiphobe, ♂ | 650 |

1

2

3.

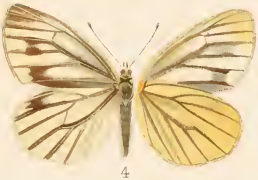

4

5.

6

7

8

9.

10

# BUTTERFLIES

FROM

# CHINA, JAPAN, AND COREA.

BY

JOHN HENRY LEECH, B.A., F.L.S., F.Z.S., F.E.S., Etc.

---

PART I.

PLATES I.–XIII.

---

LONDON:

R. H. PORTER, 18 PRINCES STREET, CAVENDISH SQUARE, W.

*December* 1892.

# BUTTERFLIES

FROM

# CHINA, JAPAN, AND COREA.

BY

JOHN HENRY LEECH, B.A., F.L.S., F.Z.S., F.E.S., Etc.

---

PART II.

NYMPHALINÆ.

PLATES XIV.–XXVI.

---

LONDON:

R. H. PORTER, 18 PRINCES STREET, CAVENDISH SQUARE, W.

*March* 1893.

# BUTTERFLIES

FROM

# CHINA, JAPAN, AND COREA.

BY

JOHN HENRY LEECH, B.A., F.L.S., F.Z.S., F.E.S., Etc.

---

PARTS III. AND IV.

LEMONIIDÆ, LYCÆNIDÆ, AND PAPILIONIDÆ.

PLATES XXVII.—XXXVII.

---

LONDON:

R. H. PORTER, 18 PRINCES STREET, CAVENDISH SQUARE, W.

*October* 1893.

# BUTTERFLIES

FROM

# CHINA, JAPAN, AND COREA.

BY

JOHN HENRY LEECH, B.A., F.L.S., F.Z.S., F.E.S., Etc.

---

PART V.

HESPERIIDÆ.

PLATES XXXVIII.–XLIII.

---

LONDON:

R. H. PORTER, 18 PRINCES STREET, CAVENDISH SQUARE, W.

APRIL 1894.

CALIF ACAD OF SCIENCES LIBRARY
3 1853 00035 2539